RE/MAX PROPERTY HUB

Kingsleigh Manor Lower Warberry Road, Torquay, TQ1 1QY

Asking price £115,000

RE/MAX is delighted to present this charming ground-floor one-bedroom apartment, located within The Warberrys with Wellswood shops within walking distance. Set within an impressive period residence surrounded by beautifully landscaped grounds, this property offers a rare opportunity to enjoy characterful living in an exceptional setting.

Internally, the accommodation comprises a spacious double bedroom featuring large windows and fitted wardrobes, alongside a contemporary bathroom finished with a modern white suite. To the front of the property, an open-plan kitchen, dining, and living area is flooded with natural light, further complemented by a conservatory—perfect for relaxing while enjoying picturesque views.

Externally, residents can enjoy access to immaculately maintained communal gardens, a swimming pool, and allocated parking. The property also benefits from a recently installed gas boiler, enhancing both comfort and energy efficiency.

There is a very convenient bus stop immediately behind Kingsleigh Manor's rear entrance and the flat is on the relative level to local shops and walking distance into town.

Agents Notes

Agents Notes

Notice to Vacate has been served with vacant possession in early 2027

Floor Plan

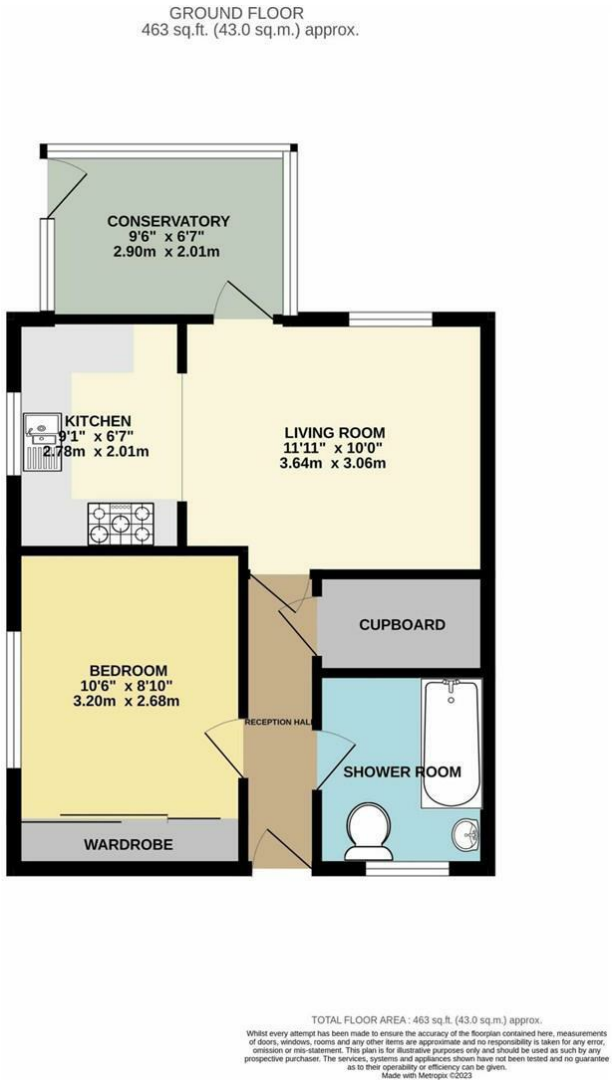

Area Map

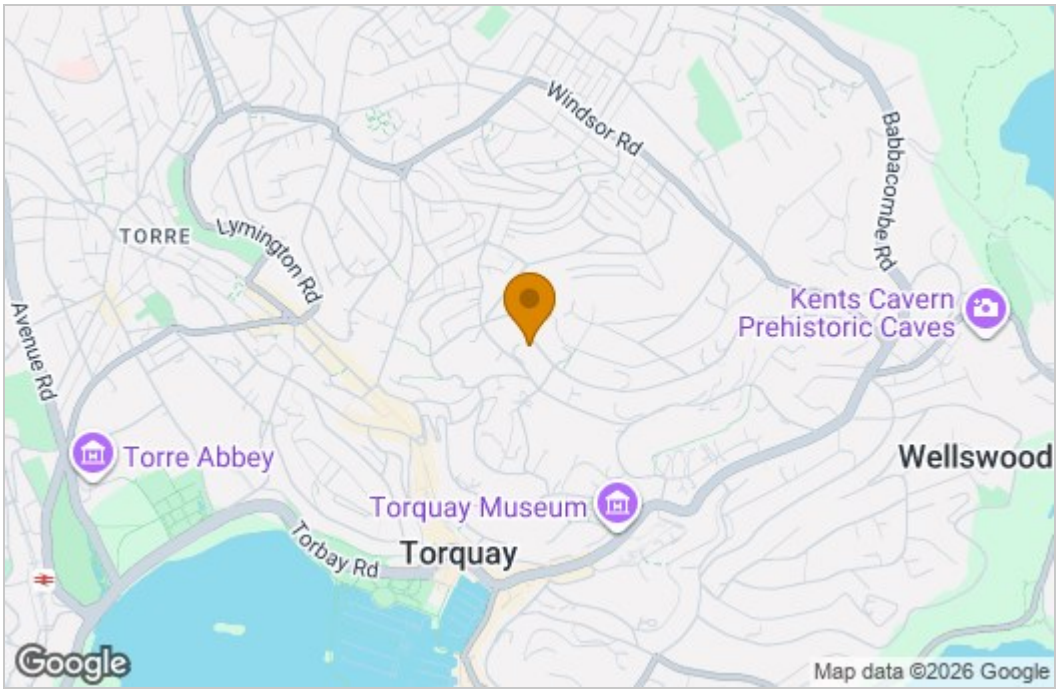

Energy Efficiency Graph

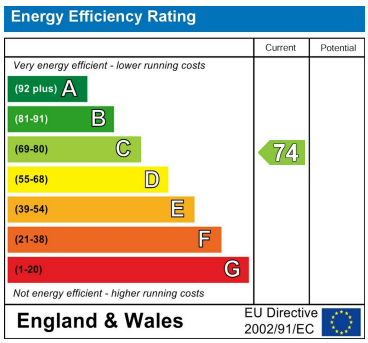

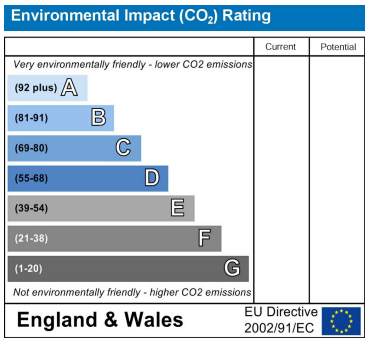

These particulars, whilst believed to be accurate are set out as a general outline only for guidance and do not constitute any part of an offer or contract. Intending purchasers should not rely on them as statements of representation of fact, but must satisfy themselves by inspection or otherwise as to their accuracy. No person in this firms employment has the authority to make or give any representation or warranty in respect of the property.

2 Reynell Road, Newton Abbot, Devon, TQ12 6YA
Tel: 07850 038794 Email: ryan.flory@remax.uk https://remax.uk/associates/Ryan%20Flory